

Note: Improvements on this lot are not in a flood hazard area.

MICROFILMED

FILED
GREENVILLE CO. S. C.
SEP 15 3 01 PM '80
DONNIE S. TANKERSLEY
R.M.C.

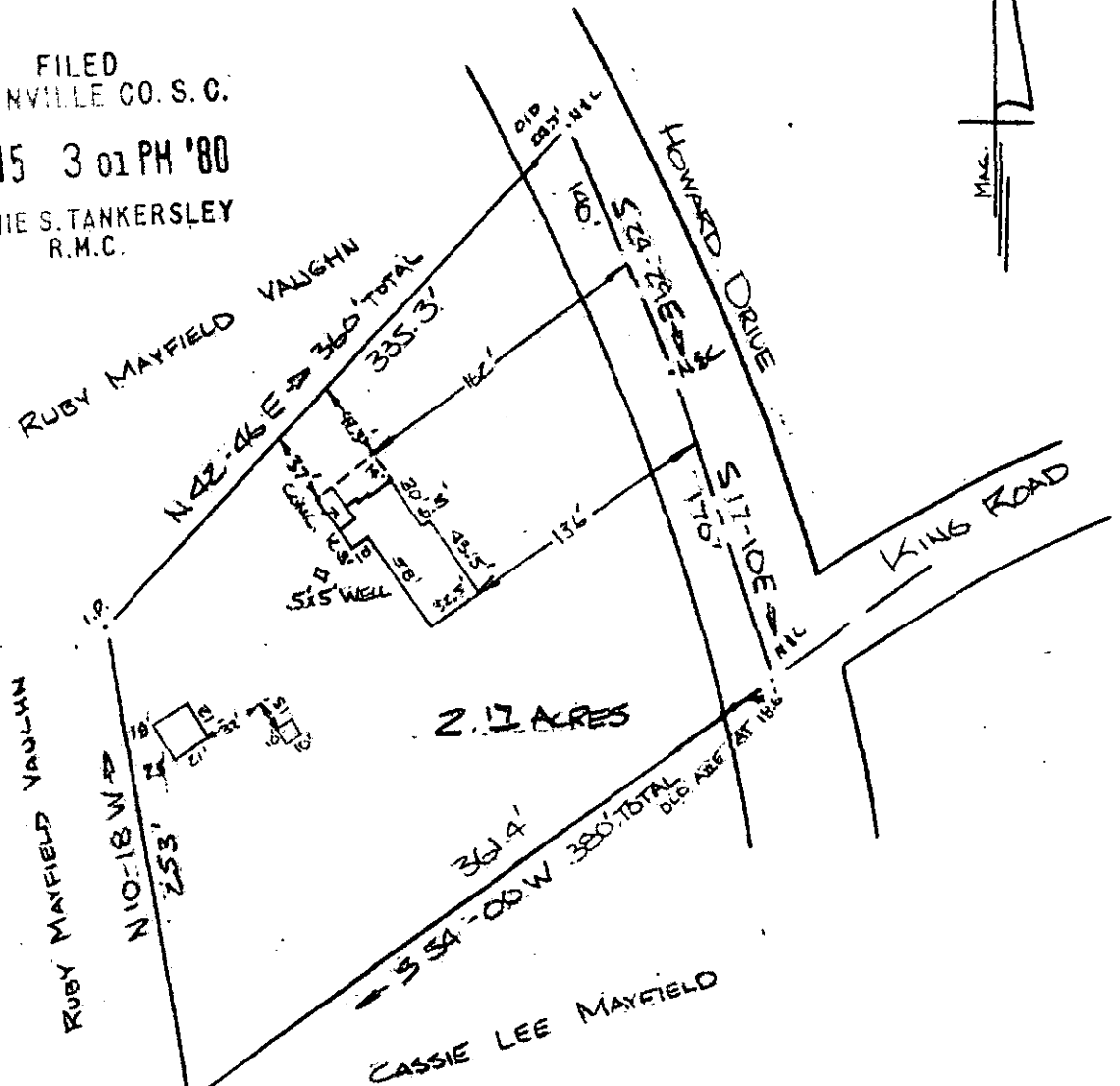

PROPERTY OF
MARION P. PORTERFIELD & BEVERLY J. PORTERFIELD
NEAR GREENVILLE, S.C.
SCALE 1"=100' 11 SEPT. 1980

This is to certify that on the 11th day of September, 1980, I surveyed the property shown on this plat, being known as 2.17 acres on plat of PROPERTY OF MARION P. PORTERFIELD & BEVERLY J. PORTERFIELD and recorded in the RMC Office Greenville County, S. C., in Plat Book at Page ; and that the property lines, walls and buildings are as shown hereon, and that the walls and buildings located on said lot do not encroach or project on adjacent street or property, and that no adjacent walls or buildings encroach or project on said premises, and no power lines cross this property except as shown hereon.

✓ 8-E-64
SEP 15 1980

8330
R. B. Bruce
R. B. Bruce, RLS #1952

CAROLINA SURVEYING CO.
Greenville, S. C. 29607
SE 15 80 074

3.0001

228@59

560.3 -1-24